



general notes

© This drawing and all information it contains is copyright of Twenty-Nine Architecture and must not be copied or reproduced in whole or in part or used without express approval of the authors.

The drawing is to be read in conjunction with all other relevant drawings and specifications.

All dimensions to be checked on site prior to commencement of works and any discrepancies to be checked immediately.

Do not scale from this drawing.

Unless otherwise stated, all dimensions are in mm.

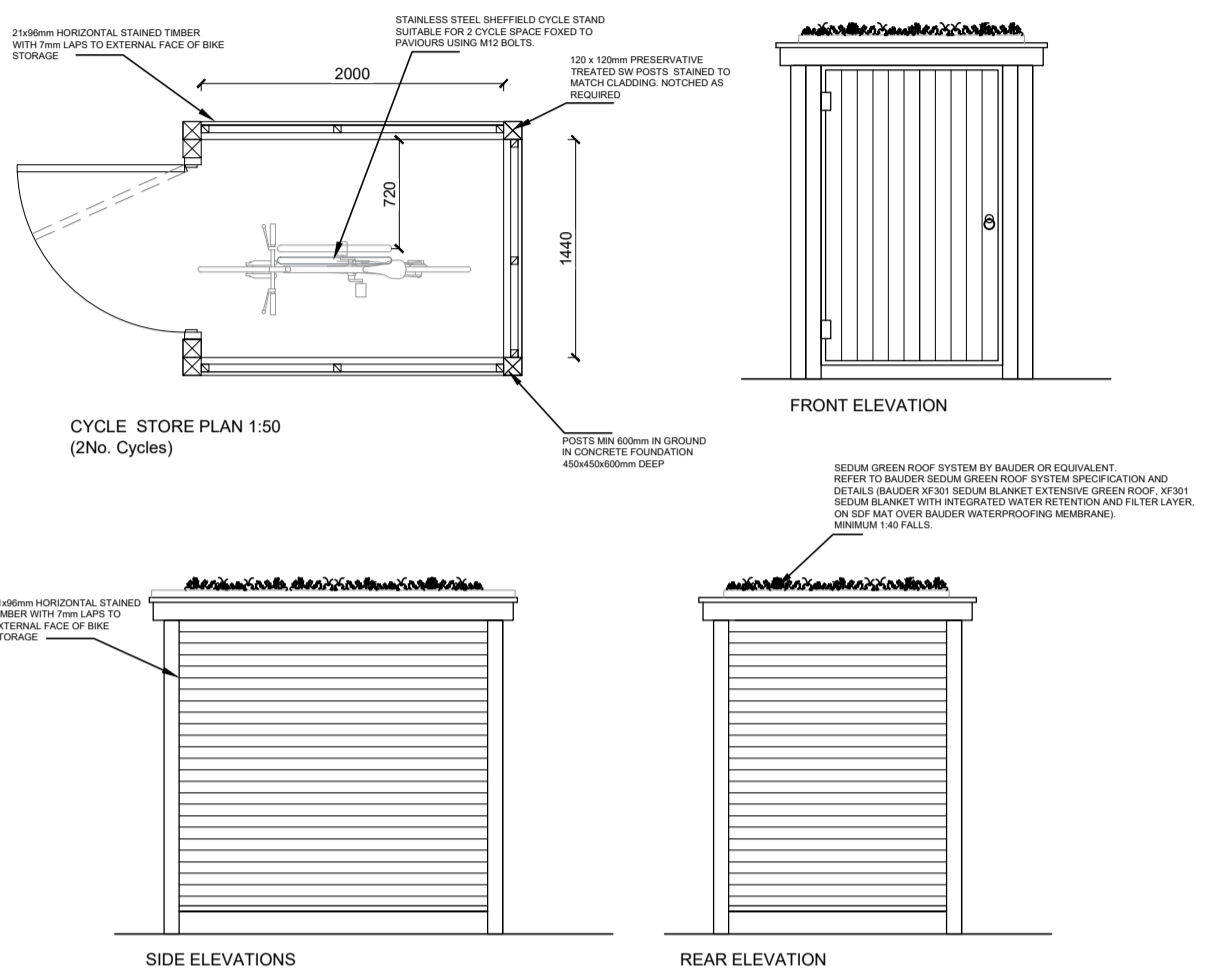

LEGEND

- SITE BOUNDARY
- PROPOSED NEW PLANTING
- EXISTING TO BE REMOVED
- SOFT LANDSCAPING
- FLAG PAVING TO PATIOS AND PATHS
- PERMEABLE BLOCK PAVING TO DRIVEWAYS
- PERMEABLE BLOCK PAVING TO PARKING BAYS

rev P1 date March '25 drawn DSR

client Matthew Newman

project 268 High Street, Cottenham, Cambridgeshire

drawing title Proposed Site Plan

drawing no PL(90)01 checked DSR

scale 1:100 original A1

status PLANNING

address 25 Cromwell Road
Cambridge
Cambridgeshire
CB1 3EB

telephone +44 (0)1223 212253
email info@29architecture.co.uk
website www.29architecture.co.uk

